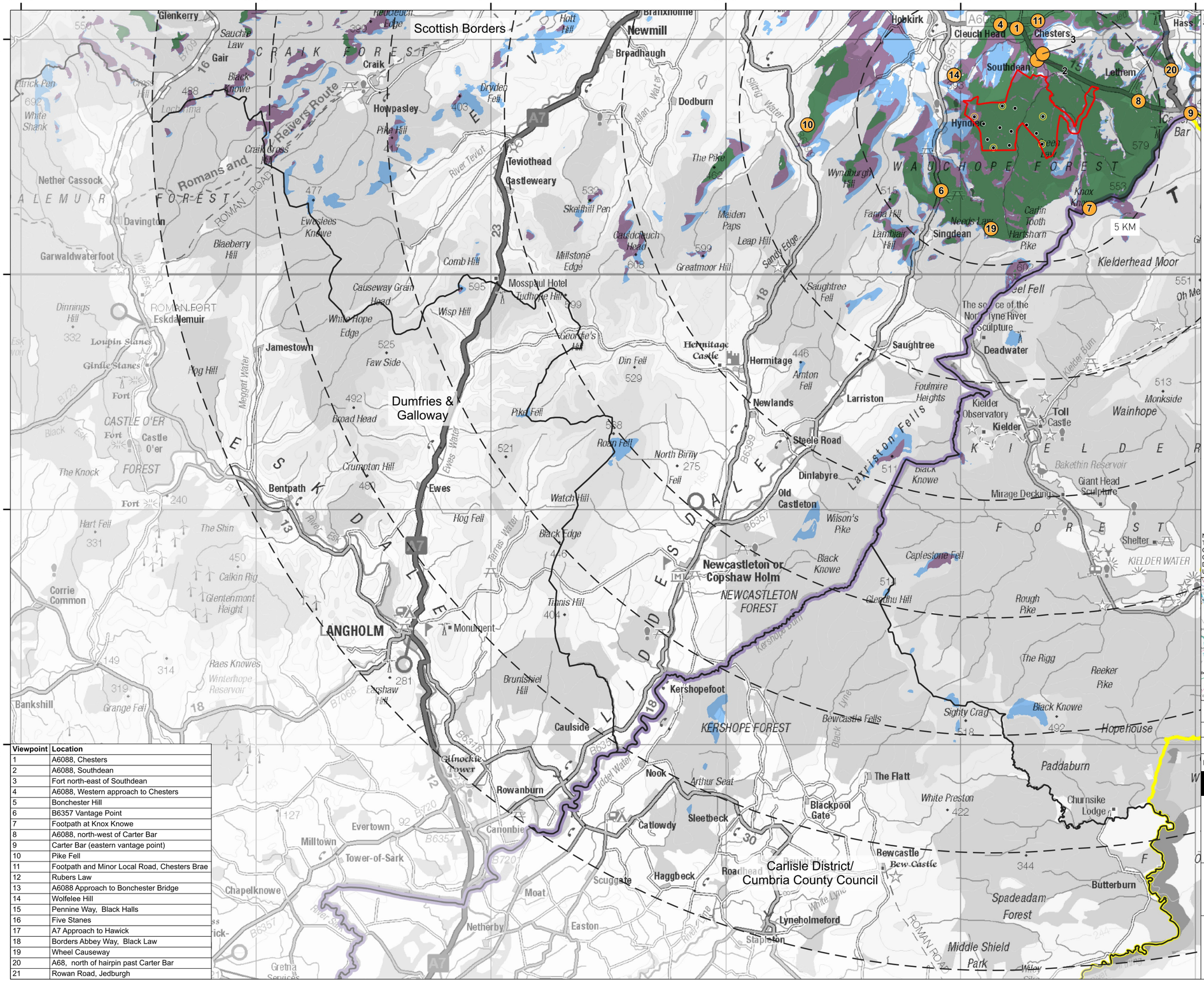
320000
330000
340000
350000
360000
370000
610000
600000
590000
580000
Scottish Borders
Dumfries & Galloway
Carlisle District/ Cumbria County Council
Glenkerry
Gair
Craik
Howpasley
Teviothead
Castleweary
Newmill
Broadhaugh
Dodburn
Hobkirk
Cleuch Head
Chesters
Southdean
Lettrem
Hyndlee
Singdean
Deadwater
Saughtree
Hermitage
Hermitage Castle
Newlands
Larriston
Steele Road
Dinlabyre
Old Castleton
Newcastleton or Copshaw Holm
NEWCASTLETON FOREST
KERSHOPE FOREST
Kershopefoot
Caulside
Rowanburn
Langholm
Bentpath
Ewes
Jamestown
Eskdalemuir
Garwaldwaterfoot
Davington
Nether Cassock
Bankshill
Corrie Common
Chapelknowe
Milltown
Evertown
Tower-of-Sark
Canonbie
Nook
Catlowdy
Sleetbeck
Blackpool Gate
Bewcastle
Lyneholmeford
Stapleton
Netherby
Easton
Moat
Scuggate
Haggbeck
Roadhead
The Flatt
Paddaburn
Churnsike Lodge
Butterburn
Spadeadam Forest
Middle Shield Park
White Preston
Kielder
Kielder Observatory
Toll Castle
Wainhope
Kielderhead Moor
KIELDER FOREST
KIELDER WATER
Shelter
Bakethin Reservoir
Giant Head Sculpture
Mirage Decking
Rough Pike
The Rigg
Reeker Pike
Black Knowe
Hopehouse
Bewcastle Fells
Caplestone Fell
Wilson's Pike
Black Knowe
Tinnis Hill
Black Edge
Watch Hill
Hog Fell
Brunshiel Hill
Raes Knowes
Winterhope Reservoir
Grange Fell
Hart Fell
The Shin
Calkin Rig
Glentenmont Height
Romans and Reivers Route
ROMAN ROAD
ROMAN FORT
Eskdalemuir
Loupin Stanes
Girdle Stanes
CASTLE O'ER FOREST
Castle O'er
The Knock
White Shank
Ettrick Pen
Nog Hill
Dinnings Hill
Blaeberry Hill
Ewesleas Knowe
White Hope Edge
Causeway Grain Head
Wisp Hill
Comb Hill
Millstone Edge
Skelfhill Pen
Cauddchuch Head
Maiden Paps
Leap Hill
Greatmoor Hill
Sandy Edge
Saughtree Fell
Din Fell
Pika Fell
Roan Fell
North Birny Fell
Broad Head
Faw Side
Crumpton Hill
Hall Dene Knowe
Wyndburgh Hill
Fanna Hill
Lambtail Hill
Needs Law
Carlin Tooth
Harlshorn Pike
Knox Knowe
Cleugh Head
Foulmire Heights
Larriston Fells
Arnton Fell
Saughtree Fell
Arthur Seat
Black Knowe
Sighty Crag
Black Knowe
Glendhu Hill
Monument
Eastshaw Hill
Almockle Tower
Liddel Water
River Esk
River Lyne
River Sark
Meggat Water
Ewes Water
Tarras Water
Kershope Burn
Black Lyne
White Lyne
Allan Water
Silting Water
River Teviot
White Esk
Black Esk
Kielder Burn
Gretna Services
A7
A6088
A6079
B6357
B6399
B6318
B6357
B6357
B6357